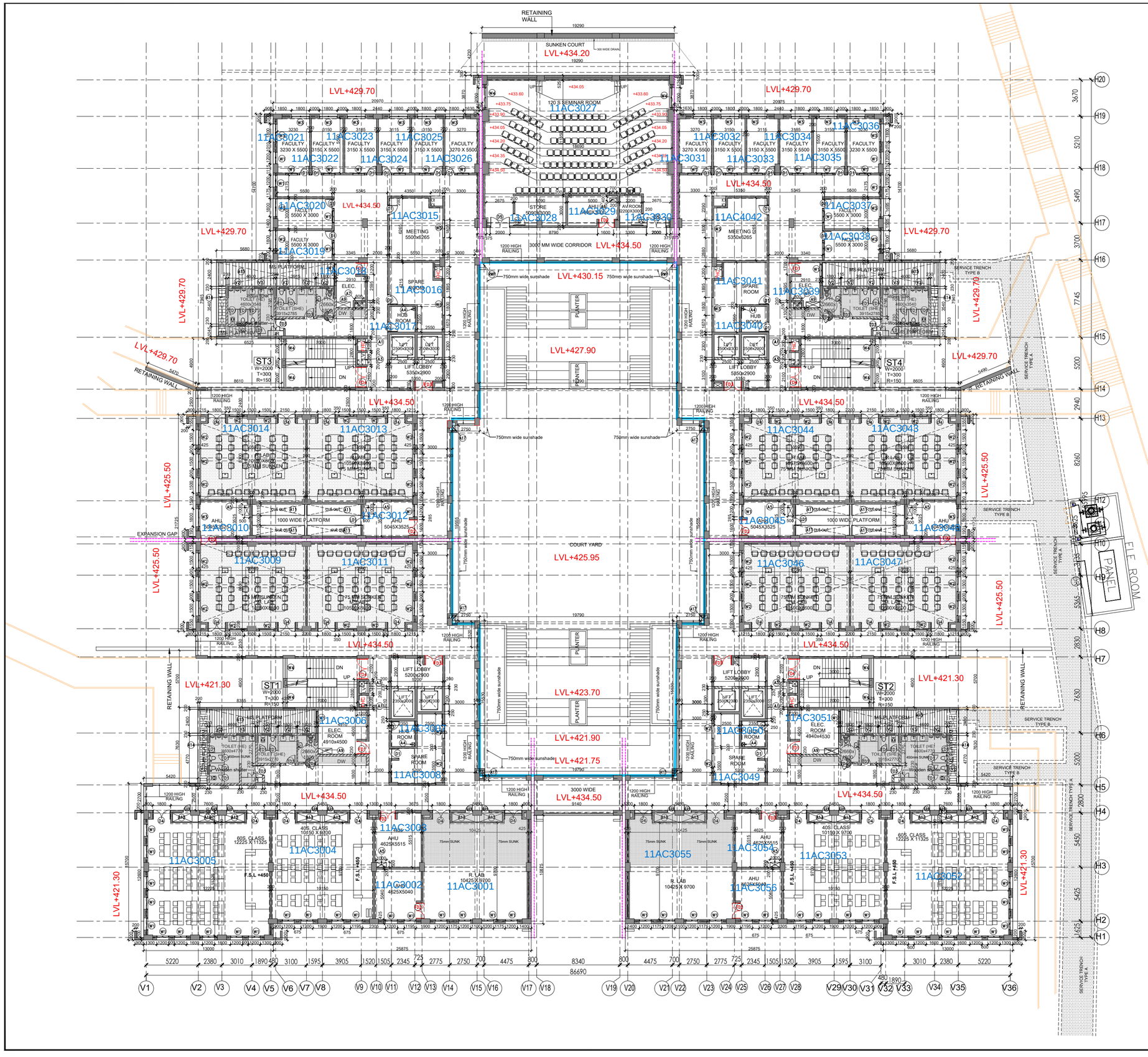

SHAFT OPENING SCHEDULE

TYPE	CUTOUT SIZE	SHAFT SIZE	NO'S	DISCRIPTION	REMARKS
A1	700X350	1200X800		FIRE SHAFT	FLOOR+CEILING
A2	800X350	1200X800		FIRE SHAFT	FLOOR+CEILING
A3	500X500	1200X800		LV SHAFT	FLOOR+CEILING
A4	250X400			LV SHAFT	FLOOR+CEILING
A5	1000X500			HVAC SHAFT	FLOOR+CEILING
A6	700X400			HVAC SHAFT	FLOOR+CEILING
A7	550X800	800X800		HVAC SHAFT	FLOOR+CEILING
A8	300X300	300X300		HVAC SHAFT	FLOOR+CEILING
A9	1400X600			ELECTRICAL SHAFT	FLOOR+CEILING
A10	1000X1000			ELECTRICAL SHAFT	FLOOR
A11	5300X1050			LAB SHAFT	FLOOR+CEILING
A12	1950X750			LAB SHAFT	FLOOR+CEILING
A13	2300X750			LAB SHAFT	FLOOR+CEILING
A14	750X4800			PLUMBING SHAFT	FLOOR+CEILING
A15	16640X2400			PLUMBING SHAFT	FLOOR+CEILING
A16	2100X750			LAB SHAFT	FLOOR+CEILING
A17	300X500			R.W.P.	FLOOR+CEILING
A18	400X200			R.W.P.	
A19	250X200			R.W.P.	

DOOR & WINDOW OPENING SCHEDULE
(ALL LVL FROM FINISH FL.LVL)

TYPE	SIZE	CILL LVL.	LINTEL LVL.	DISCRIPTION
TD1	620 x 2100	±00	+2100	WC/BATH DOOR
TD2	900 x 2700	±00	+2700	JANITOR DOOR
TD3	1000 x 2700	±00	+2700	TOILET DOOR
TD4	1200 x 2700	±00	+2700	H/C TOILET DOOR
LD1	750 x 2000	+100	+2100	SHAFT DOOR
LD2	1200 x 2000	+100	+2100	LV SHAFT DOOR
FLD1	1200 x 2000	+100	+2100	FHC SHAFT DOOR
D1	1000 x 2700	±00	+2700	
D2	1200 x 2700	±00	+2700	
D3	1500 x 2700	±00	+2700	
D4	1800 x 2700	±00	+2700	
D5	2000 x 2700	±00	+2700	
FD1	1200 x 2100	±00	+2100	FIRE DOOR
FD2	1500 x 2100	±00	+2100	FIRE DOOR
FD3	1800 x 2100	±00	+2100	FIRE DOOR
FD4	2000 x 2100	±00	+2100	FIRE DOOR
FD5	1500 x 2100	±00	+2100	FIRE DOOR
W1	1200 x 1700	+1000	+2700	
W2	1500 x 1700	+1000	+2700	
W3	1800 x 1700	+1000	+2700	
W4	2000 x 1700	+1000	+2700	
V1	600 x 600	+2100	+2700	
V2	900 x 600	+2100	+2700	
V3	1200 x 600	+2100	+2700	
V4	1500 x 600	+2100	+2700	
GL1	AS / ELEVATION	±00	B.O.B	GLAZING
GL2	AS / ELEVATION	±00	B.O.B	GLAZING
GL3	AS / ELEVATION	±00	B.O.B	GLAZING

Notes:

1. ALL DIMENSIONS ARE IN MILLIMETRES UNLESS STATED OTHERWISE.
2. NO DIMENSION IS TO BE SCALED OFF THE DRAWING.
3. THIS DRAWING TO BE READ IN CONJUNCTION WITH ALL RELEVENT CONSULTANT SERVICES DRAWINGS & SPECS.
4. ANY DISCREPANCY IN DRG., TO BE BROUGHT TO THE NOTICE OF ARCHITECTS BEFORE COMMENCEMENT OF WORK AT SITE.
5. FOR ALL STAIRS, ELEVATORS, TOILETS - REFF SEPERATE DETAILS.
6. FOR ALL SERVICES DWGS - REFER SEPERATE DETAILS.
7. FOR BASEMENT CUTOUTS - REFER SEPERATE DETAILS.
8. ALL MATERIAL FINISHES ARE TO BE EXPRESSEDLY APPROVED BY THE ARCHITECT &/OR THE RELEVANT CONSULTANTS.

STAGE: **WORKING DRAWING**

ROAD CONSULTANT: [illegible]

MEP CONSULTANT:
DESIGN CENTRE CONSULTING ENGINEERS
OFFICE NO. 44 TO 47, 4TH FLOOR
ANSAL PLAZA, OPPOSITE DABUR CHOWK
VAISHALI, GHAZIABAD, UP-201010
PHONE: 0120-4333451, 4333452
E.MAIL : dcce_pis@yahoo.com
E.MAIL : thakurpk1967@yahoo.com

STRUCTURAL CONSULTANT:
NNC DESIGN INTERNATIONAL
CONSULTING STRUCTURAL ENGINEERS
G-70, 2nd FLOOR, JASWANT PLAZA, NEAR KALINDI KUNJ, MAIN SARITA VIHAR ROAD, OKHLA, NEW DELHI-110025
PHONE NO.: +91-11-26940734/5/6/7/8 FAX: 26940738
E-Mail : nnc_consultants@hotmail.com
Web : www.nncdesigninternational.com

ASSOCIATE ARCHITECT:
DESIGN ACCORD CONSULTANTS
ARCHITECTURE,INTERIOR, INDUSTRIAL& LANDSCAPE DESIGN
301&302 U.S. COMPLEX,120
MATHURA ROAD OPP. APOLLO HOSPITAL
NEW DELHI -110076
EMAIL: mail@designaccord.net

OWNER:
INDIAN INSTITUTE OF TECHNOLOGY, JAMMU (IIT J)

PROJECT:
CAMPUS OF IIT JAMMU AT
NH -44,
JAMMU & KASHMIR.

PMC:
CPWD OFFICE
JAMMU CENTRAL
DIVISION-1,
SATWARI CANTT, JAMMU.

EPC CONTRACTORS:
RAMA CIVIL INDIA CONSTRUCTION PVT. LTD.
Corporate office: 810, 8th Floor, Pearls Omaxe Building, Netaji Subhash Place, Pitampura, Delhi-110034

PRINCIPAL ARCHITECT:
SIKKA ASSOCIATES ARCHITECTS
URBAN DESIGN / MASTERPLAN / ARCHITECTURE / INTERIORS / ENGINEERING / PROJECT MANAGEMENT
A: A-21, AFRICA AVENUE, SAFDARJUNG ENCLAVE, NEW DELHI, INDIA 110 029
T: +91-11-4303 5253 | F: +91 11 2629 4491 | E: sas@sasindia.net | W: www.sasindia.net

SEAL: GOOD FOR CONSTRUCTION — 10 JUN 2022 — sikka associates

ISSUED FOR:
- INFORMATION & REVIEW ☐
- SUBMISSION ☐
- CONSTRUCTION DRAWING ☐
- TENDER ☐
- GFC ■
- AS BUILT ☐

REVISIONS

#	DATE	DESCRIPTION
R0	15.06.2021	GFC ISSUED
R1	07.02.2022	CPWD Comments incorporated
R2	10.06.2022	CPWD Comments incorporated

SCALE	1:175
DATE ISSUED	16.12.2021
DRAWN BY	SS BHANDARI
CHECKED BY	SUMIT JAIN

BUILDING: ENGINEERING BLOCK

DRAWING: THIRD FLOOR PLAN LEVEL 4

PROJECT NO.: 693

DWG NO.: IITJ/ SAA/ A/ EB-P-04

IIT DRAWING NO.: IITJMUMC-RICPL-AR-DWG-01704